

Woodhurst Park, Willow Grove - The Galway, Property 317, Ground Floor

Dimensions

Family/Dining Area	17' 9" x 11' 0"	5.41M x 3.36M
Kitchen	13' 12" x 10' 4"	4.26M x 3.14M

Key

C	Cupboard
L	Laundry

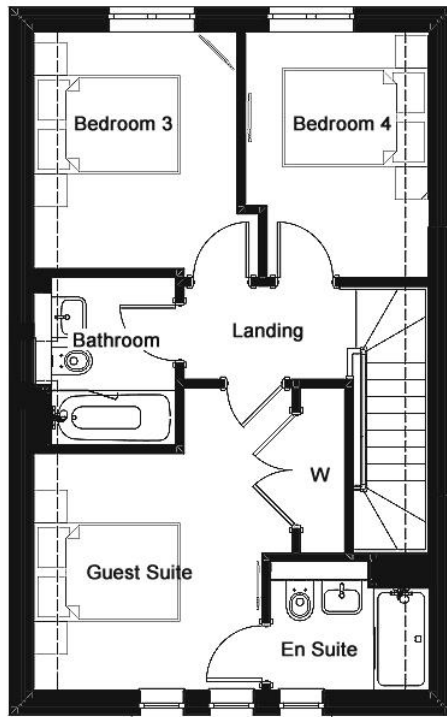

**Woodhurst Park, Willow Grove - The Galway, Property 317, Second Floor**

**Dimensions**

Guest Suite	13' 7" x 11' 7"	4.14M x 3.54M
Bedroom 3	10' 8" x 9' 1"	3.24M x 2.78M
Bedroom 4	11' 0" x 8' 3"	3.36M x 2.51M

**Key**

W    Wardrobe

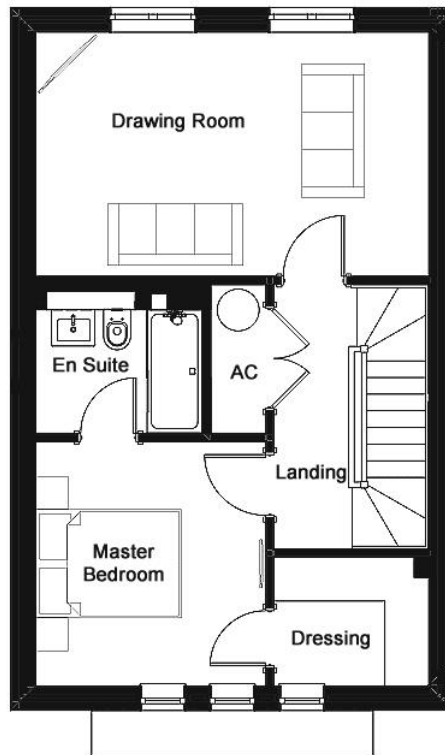

Woodhurst Park, Willow Grove - The Galway, Property 317, First Floor

Dimensions

Drawing Room	17' 9" x 11' 0"	5.41M x 3.36M
Kitchen	11' 0" x 10' 4"	3.36M x 3.16M

Key

AC	Cupboard
----	----------



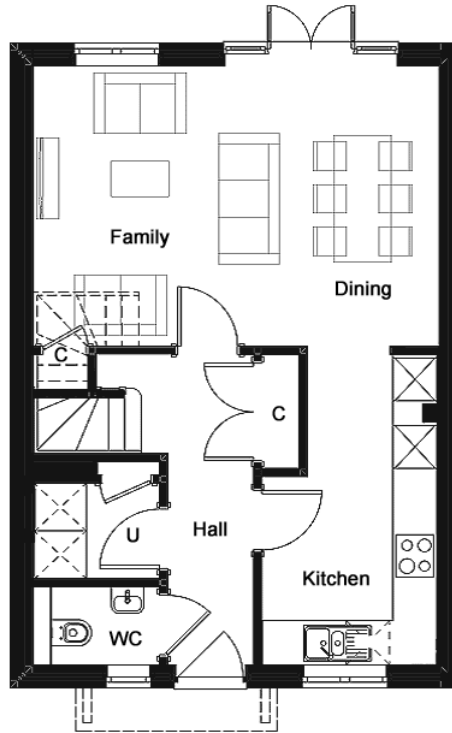

**Woodhurst Park, Willow Grove - The Avon, Property 336 - Ground Floor**

**Dimensions**

Family/Dining Area	18' 8" x 12' 12"	5.68M x 3.95M
Kitchen	8' 0" x 14' 4"	2.44M x 4.38M

**Key**

C	Cupboard
U	Utility

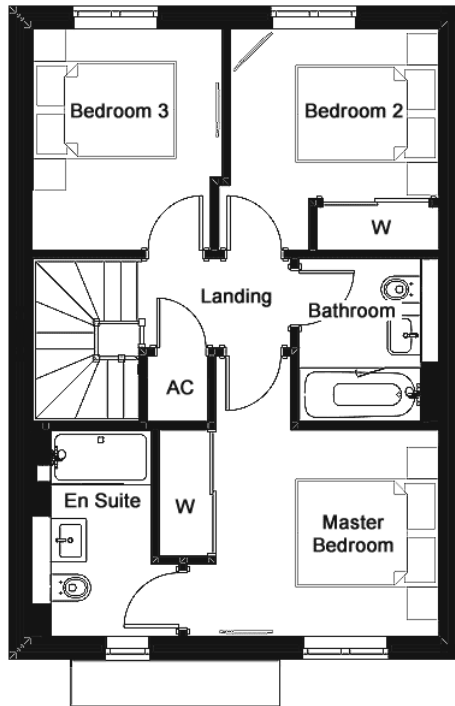

**Woodhurst Park, Willow Grove - The Avon, Property 336 - First Floor**

**Dimensions**

Master Bedroom	10' 2" x 9' 5"	3.11M x 2.88M
Bedroom 2	10' 2" x 9' 7"	3.09M x 2.91M
Bedroom 3	10' 1" x 8' 8"	3.08M x 2.64M

**Key**

AC	Cupboard
W	Wardrobe

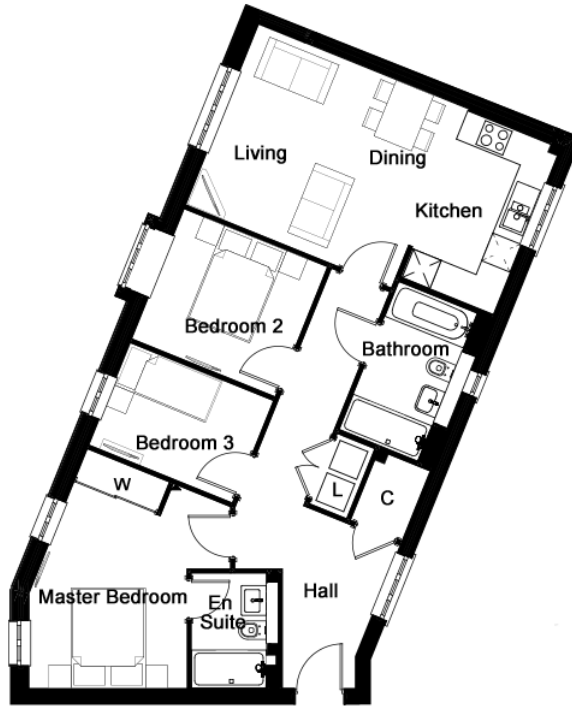

**Woodhurst Park, Rosewood Apartments - The Cariat, Property 361, First Floor**

**Dimensions**

Kitch/Living/Dining Area	21' 5" x 12' 10"	6.54M x 3.90M
Master Bedroom	13' 5" x 12' 5"	4.08M x 3.83M
Bedroom 2	10' 2" x 9' 2"	3.09M x 2.80M
Bedroom 3	10' 2" x 7' 3"	3.09M x 2.20M

**Key**

C	Cupboard
L	Laundry
W	Wardrobe



**Woodhurst Park, Tatton House Apartments - The Mayflower, Property 362 - First Floor**

**Dimensions**

Kitchen/Dining/Living	21' 8" x 13' 4"	6.65M x 4.06M
Master Bedroom	13' 3" x 10' 6"	4.05M x 3.21M
Bedroom 2	12' 0" x 10' 0"	3.66M x 3.05M

**Key**

C	Cupboard
L	Laundry
W	Wardrobe